

FRONT ELEVATION

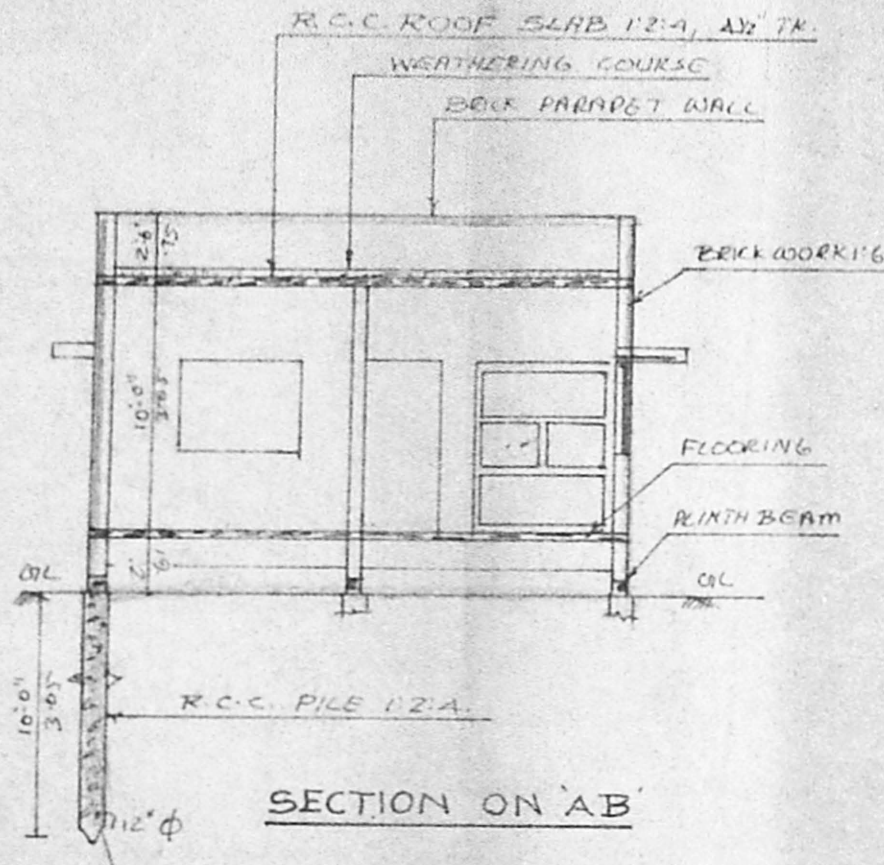

SECTION ON 'AB'

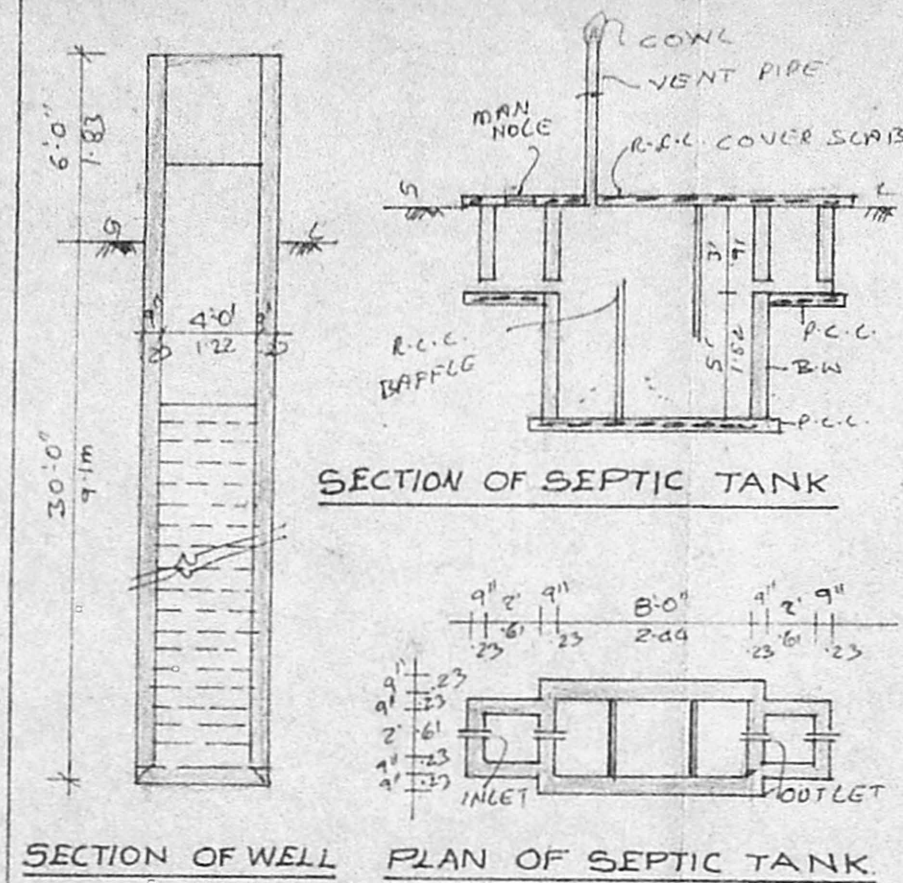

SECTION OF WELL PLAN OF SEPTIC TANK

**REFERENCE**

M.D	MAIN DOOR	2'-3" x 7'-0"	1.00 x 2.13 m
D	DOOR	3'-0" x 7'-0"	0.91 x 2.13 m
D1	DOOR	2'-6" x 7'-0"	0.75 x 2.13 m
W	WINDOW	5'-0" x 4'-0"	1.52 x 1.22 m
W1	WINDOW	4'-0" x 2'-6"	1.22 x 0.75 m
W2	WINDOW	3'-9" x 4'-0"	0.91 x 1.22 m
V	VENTILATOR	2'-6" x 1'-6"	0.75 x 0.45 m
J	JALLY	1'-6" x 4'-0"	0.45 x 1.22 m

**CONSTRUCTION INDEX**

PROPOSED CONSTRUCTION	
ROADS	
SITE BOUNDARY	

**SPECIFICATION**

R.C.C. PILE FOUNDATION: 10'-0" DEPTH, 12" GAUGE.  
 BRICK WORK WITH CEMENT.  
 PLASTERING 1/4, 3/8" THICK.  
 ALL R.C.C. WORK 12:4.  
 MOSAIC TILE FLOORING.  
 WEATHERING COURSE: ONE LAYER OF  
 FLAT TILES WITH LM 1:5 MIXED WITH  
 WASTE OIL OVER A BED OF BRICK SALLY  
 & PURE LIME 3" THICK.

PLOT AREA: 4915 SFT (01) 457.2 m<sup>2</sup>  
 PLINTH AREA: 712 SFT (01) 66.23 m<sup>2</sup>

OWNER *Chang*

*R. Mohan Rao*  
 Phone: 44870.  
**R. Mohan Rao, D.C.E.**  
 LICENSED SURVEYOR  
 Corporation of Madras  
 REG. No: 14  
 AMBATTUR TOWN SHIP  
 ALANDUR MUNICIPALITY  
 Consulting Engineer  
 Office: 15, Madhav Road  
 V. NAGAR, MADRAS-600 013  
 LICENSED SURVEYOR

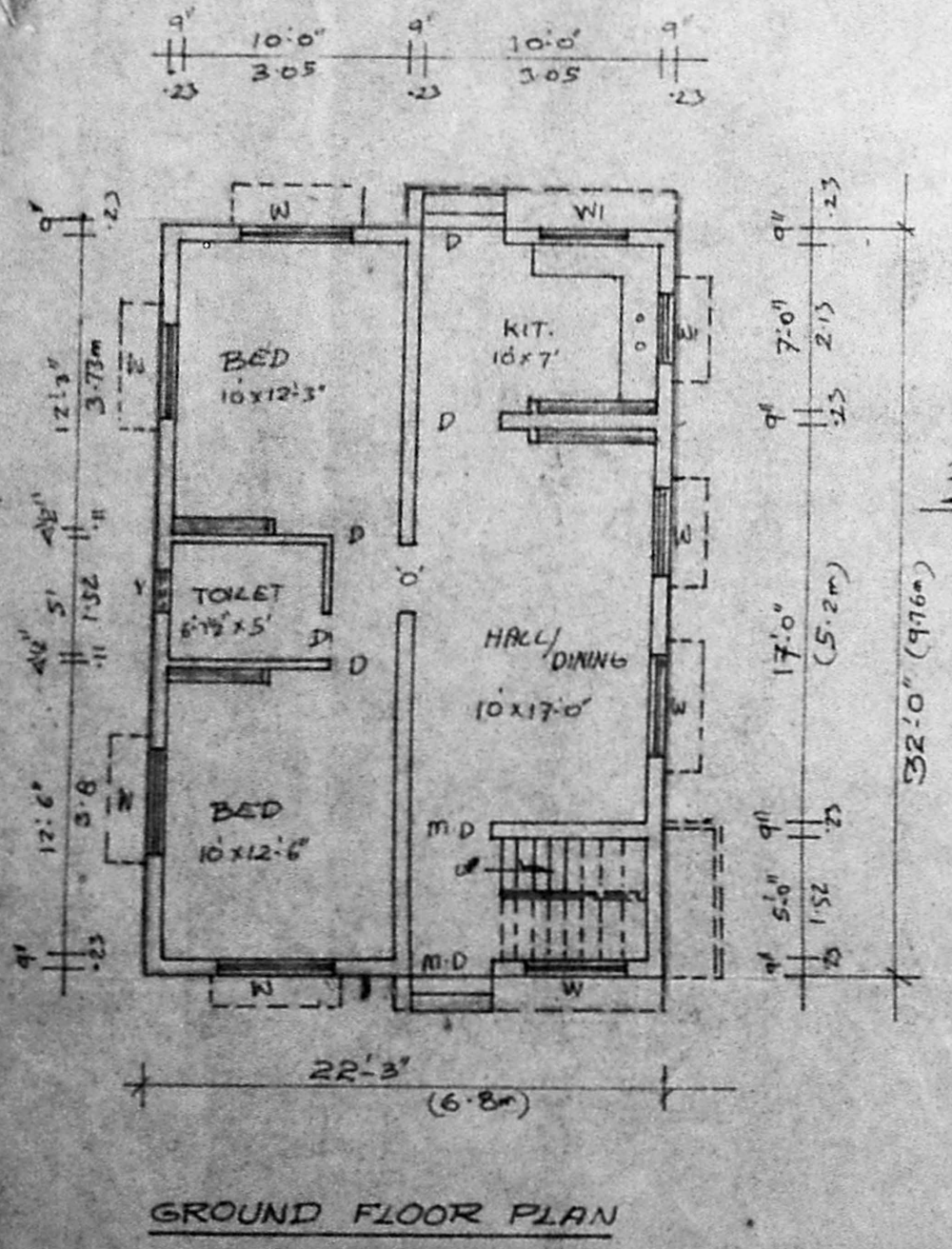

GROUND FLOOR PLAN

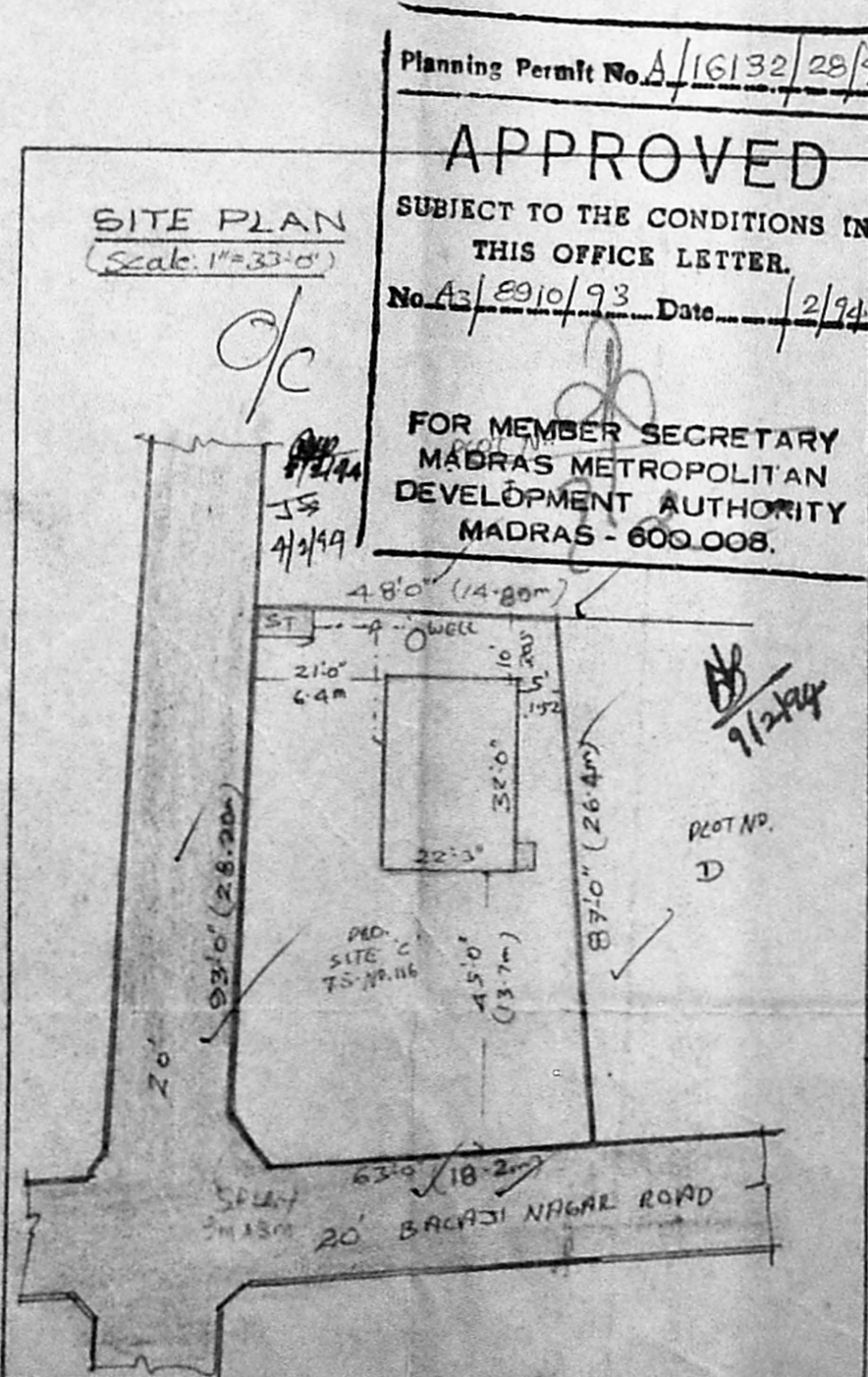

SITE PLAN  
 Scale: 1"=33'-0"

Planning Permit No. A/16132/28/94  
**APPROVED**  
 SUBJECT TO THE CONDITIONS IN  
 THIS OFFICE LETTER.  
 No. A3/2910/93 Date: 2/94  
 FOR MEMBER SECRETARY  
 MADRAS METROPOLITAN  
 DEVELOPMENT AUTHORITY  
 MADRAS - 600 008.

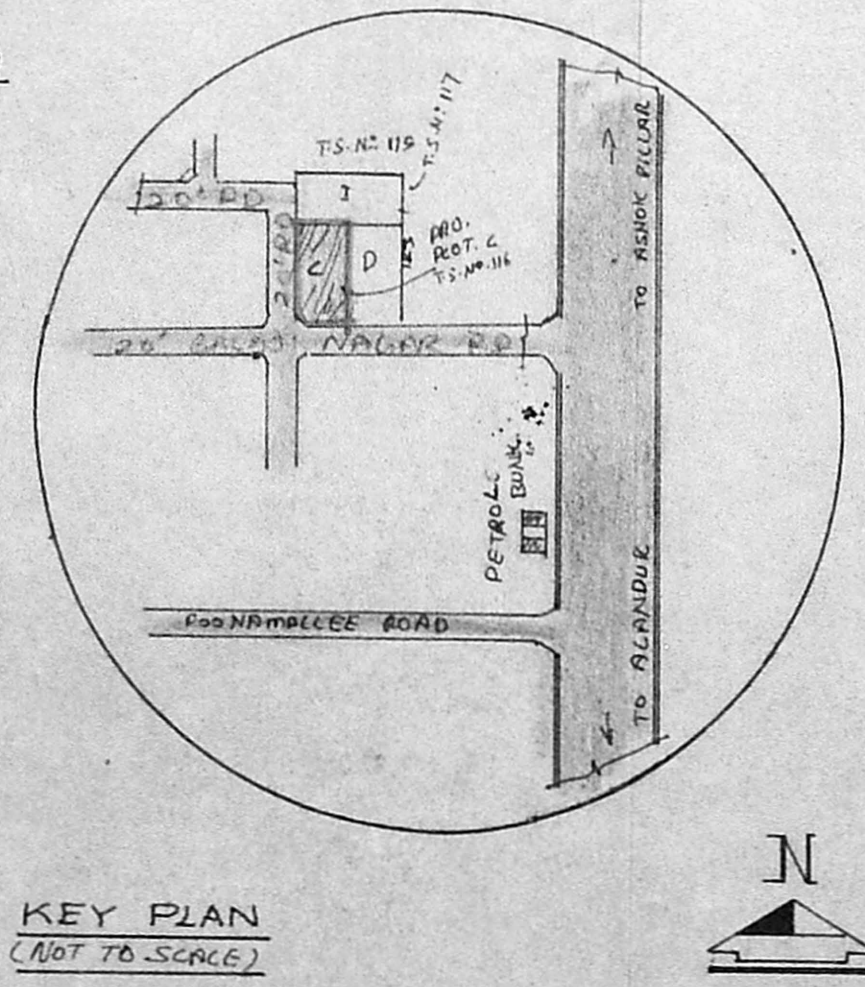

KEY PLAN  
 (NOT TO SCALE)

PLAN SHOWING THE PROPOSED CONSTRUCTION IN PLOT NO. 'C'  
 BALAJI NAGAR, T.S. No. 116/32A OF BLOCK No. 1, 121 EKKATTUTHANGAL  
 VILLAGE, MAMBALAM-GUINDY TALUK, MADRAS

(SCALE: 1"=8'-0")